



JANUARY 3 - APRIL 18, 2020



Mark Arts is celebrating our 100-year anniversary of sharing art with the community. Since our founding in 1920, Mark Arts has become an artistic hub providing opportunities for individuals of all ages and interests to appreciate and create art in an atmosphere that encourages and inspires lifelong learning. One way we are celebrating 100 years is by hosting the Mark 100 Regional Exhibition.



The Mark 100 Regional is an all-media exhibition that features artists from a six-state region including Kansas, Colorado, Missouri, Nebraska, Oklahoma and Texas. With over 500 entries, we are honored to feature top artists in this once in a century acclaimed juried exhibition.

Please join me in congratulating our Mark 100 Regional first place winner, Ernest Vincent Wood III for his art entitled, *More Than Material*. Our second place award winner is Gayle Singer for *Interwoven Composition #2*. Receiving the third place award is Lisa Grossman for her art entitled *Spring Sun Sketch*.

The Mark 100 Regional Exhibition would not be possible without our esteemed jurors who volunteered their time to select the Mark 100 Regional Exhibition winners. Thank you to Mike Michaelis, Sonia Greteman and Chris Shank. They are valued friends of Mark Arts and are admired community advocates who so generously share their love of art with the community.

Between now and April 18, we invite you to enjoy the Mark 100 Regional Exhibition with your friends and family. We encourage you to reflect on how the art inspires you. We also hope you will consider joining us for another Mark Arts program. Whether it is the culinary arts, painting, sculpting or a youth program, there is something for individuals of all interests, ages and abilities at Mark Arts.

Thank you to the citizens of Wichita for your support of Mark Arts over the past 100 years. We encourage you to join us in 2020 as we embrace our next century of celebrating art in Wichita.

A handwritten signature in black ink that reads "Katy Dorrah".

KATY DORRAH
Executive Director

BOARD OF TRUSTEES

Executive Committee:

David E. Bengtson, Board President
Chris Angel Gomez, Vice President
Mark Eaton, Treasurer
Susan Addington, Secretary
Brandon Baker
Annie Koch
Doug Pringle

Tammy Allen
Margaret Dechant
Tom Dondlinger

Dr. Vincent Farha
Polly Gentry
Dara Geoffroy
Shea Griffin
Kathy Knorr
Michelle Naftzger
Pat O'Brien
Traci Pickert
Janel Razook
Terry Richards
Dot Shannon
Christi Tannahill

Becky S. Turner
Janice Van Sickle
Lindsey Lane, ex-officio

Honorary Trustees:

Kathy Galichia
Helen Galloway
Liz Koch
Priscilla O'Shaughnessy
Paula Varner
Carol Wilson

GUEST CURATORS

MIKE MICHAELIS

Mike Michaelis has been with Emprise Bank for 50 years and has been seriously collecting art for over 20 years. He co-chaired the \$20 million campaign to build the new Mark Arts campus and serves as the chair of the board of the Spencer Museum of Art at the University of Kansas. He is also serving on the board of the Wichita Art Museum and is a past member of the Ulrich Museum of Art at Wichita State University.

SONIA GRETEMAN

Art fuels Sonia Greteman's work and life. She earned a bachelor's in fine arts from WSU and, in 1989, founded the creative agency Greteman Group. She serves on the boards of directors for both the Wichita Art Museum and the Ulrich Museum of Art. She is past president of the City of Wichita Design Council and served as a public art consultant and design lead on multidisciplinary teams for the Wichita Eisenhower National Airport and Keeper of the Plains River Corridor.

CHRIS SHANK

Chris Shank grew up in an environment filled with art. His uncle was at one time a commercial artist with Western Lithograph, rubbing elbows with the Prairie Print Makers, and his aunt was a brilliant amateur artist. Chris is a commercial account executive with USI Insurance Services (formerly Dulaney Johnston and Priest), where he has worked continuously for nearly 42 years. Chris is a past chairperson of the Wichita Art Museum is currently a board member of the Ulrich Museum of Art.

AWARD WINNERS

JONES DAY FIRST PLACE AWARD

More Than Material by Ernest Vincent Wood III of Wichita, Kansas

SPIRIT AEROSYSTEMS SECOND PLACE AWARD

Interwoven Composition #2 by Gayle Singer of Oklahoma City, Oklahoma

BAKER BOTTS THIRD PLACE AWARD

Spring Sun Sketch by Lisa Grossman of Lawrence, Kansas



SPONSORS

THIS EXHIBITION IS
GENEROUSLY UNDERWRITTEN BY



THIS CATALOG IS UNDERWRITTEN BY



EXHIBITING ARTISTS



JENNIE BECKER Wichita, KS
Summer Bloom 19 8" x 14" x 14" \$800



DOUG BILLINGS Wichita, KS
Nature of Things/Wichita 24" x 42" \$2,500



PAMELA BJORK Wichita, KS
She Who Generates Magic 30" x 20" \$1,200



RANDALL BENNETT Lawrence, KS
Sonata 52" x 90" \$16,380



PAMELA BJORK Wichita, KS
White Queen of Ramesses
40" x 40" \$1,800



JEFFERSON BLAIR Shawnee, KS
Steel Blue Pewter Ice Vase 16" x 11" \$800

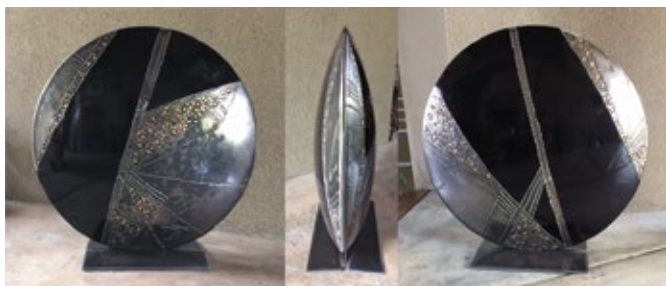

TONY BLAKE
Wichita, KS *Outre - 7*
24" x 24" x 6" \$4,800



MARC BOSWORTH
Wichita, KS *Fisher*
20" x 54" \$1,500



MARC BOSWORTH
Wichita, KS *Wader*
28" x 54" \$2,000



PETER BRITTON
Saint Joseph, MO
Anahati 24" x 30" \$2,400

EXHIBITING ARTISTS



CHRIS BRUNNER Wichita, KS
Both Sides Now 60" x 15" x 12" \$4,000



CHRIS BRUNNER Wichita, KS
Ocean Battle 59" x 13" x 12" \$6,000



JAMES COOK Eskridge, KS
Thunderstorm - Wabaunsee
30" x 60" \$15,000



BARBARA CARLIN Osborne, KS
Games Only You Know 11" x 14" \$1,730



BRUCE CHAPIN Wichita, KS
Call Lilly Choker 7.5" x 11.0" \$300



JAMES COOK Eskridge, KS
Sun Flower House 43" x 53" \$15,000



CANDACE CRAW-GOLDMAN Augusta, KS
Deconstruction x 4 17" x 21" \$444



CANDACE CRAW-GOLDMAN Augusta, KS
Held in White 42" x 42" \$2,424



KAT DORCAS Allen, KS
Carbonless Vessel 02 5" x 5" \$150



CHRIS WOLF EDMONDS Berryton, KS
Rapturous Decay 40" x 40" \$2,500



CHRIS WOLF EDMONDS Berryton, KS
Grasslands: Autumn Gold 39" x 62" \$4,500



CHRIS WOLF EDMONDS Berryton, KS
Grasslands: August Green 40" x 34" \$3,500

EXHIBITING ARTISTS



SHARON ENGLE Wichita, KS
Storm 20" x 20" \$400



NICK GEANKOPLIS Manhattan, KS
Tea & Coffee Series / Skating to School on Frozen Canals 26"x 26" x 3" \$2,280



JOELLE FORD Lawrence, KS
Remembering 30" x 40" \$1,800



JOELLE FORD Lawrence, KS
Zipped 30" x 40" \$1,800



LINDA GERBERT Wichita, KS
Time Necklace 8" x 6" \$495

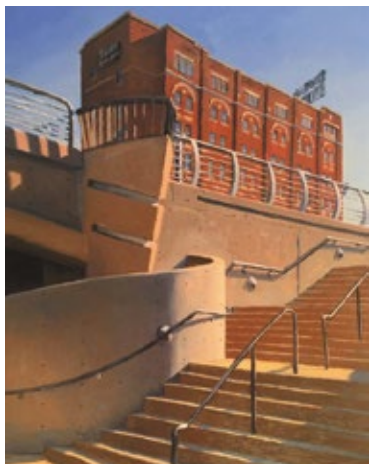

BILL GOFFRIER Wichita, KS
Drury Plaza, Wichita 20" x 16" \$900



BILL GOFFRIER Wichita, KS
Mead's Corner, Wichita 11" x 14" \$550



KELSY GOSSETT DENNIS Wichita, KS
End 40" x 60" \$1,250



STEVEN GRABER Baldwin City, KS
Pavlovsk River II 41" x 54" \$9,500



HUGH GREER Wichita, KS
Screaming Autumn 24" x 30" \$3,850



HUGH GREER Wichita, KS
Reading into the Night 20" x 30" \$3,700

EXHIBITING ARTISTS

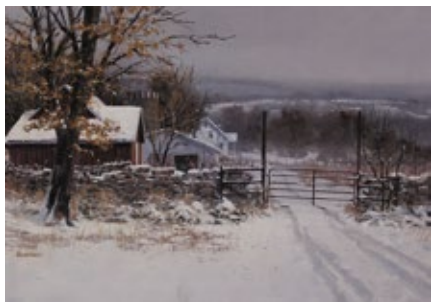

HUGH GREER Wichita, KS
All is Quiet 14" x 20" \$2,900



JIM GROSS Wichita, KS
Birdcage (Trump's Bird)
42.5" x 32.5" \$3,000



LISA GROSSMAN Lawrence, KS
Prairie Weather 14" x 12" \$920



THIRD PLACE

LISA GROSSMAN Lawrence, KS
Spring Sun Sketch 9" x 12" \$725



PAUL GUSE Park City, KS
Fire and Ice 36" x 36" \$755



PAUL GUSE Park City, KS
The Path Ahead 36" x 48" \$805



MATTHEW HILYARD Andover, KS
Untitled 12" x 12" \$500



BRIAN HINKLE Wichita, KS
Odalisque 24" x 36" \$3,600



KEVIN W. HUGHES Springfield, MO
Volcanic Creations 12" x 12" x 2" \$200



KEVIN W. HUGHES Springfield, MO
Gold Strike 12" x 12" x 2" \$200

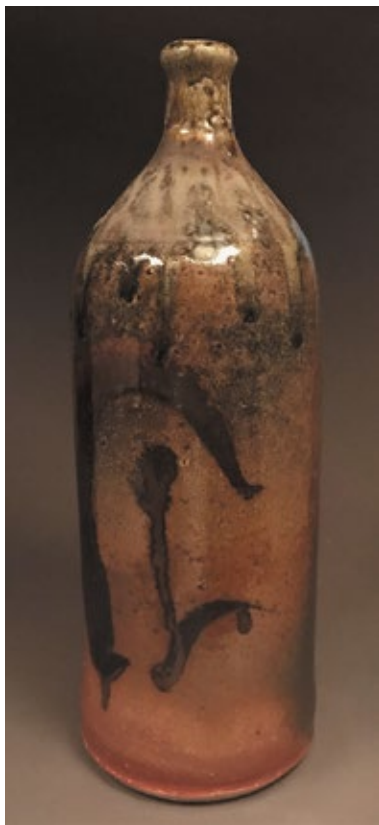

KEVIN W. HUGHES Springfield, MO
Tall Bottle with Iron Wash
 12" x 4.25" x 4.25" \$150

EXHIBITING ARTISTS



MICHAEL JILG Hays, KS
Pals 45" x 55" \$3,500



MICHAEL JILG Hays, KS
Organametric #6 36" x 36" \$3,500



MICHAEL JILG Hays, KS
The Filley Iris 42" x 42" \$3,500



KATHLEEN KUCHAR Hays, KS
Tea Party 12" x 12" \$400



BRENDA JONES South Fork, CO
Plus Sized 30" x 12" x 15" \$1,200



LACEY LEWIS Kansas City, KS
Aquatic Reverie 20" x 16" \$2,880



THOMAS D. MONTGOMERY Wichita, KS
The Blue Swallow Motel 19.5" x 26.5" \$1,000



CAROL LONG St. John, KS
Deer in Sandhill Plums 12" x 23.5" x 7" \$1,250



LEIGHTON MCWILLIAMS Arlington, TX
Bodyscan/Dice 9" x 12" x 2" \$1,500



STEPHEN PERRY Wichita, KS
Winter on the Farmstead 14" x 16" \$275



STEPHEN PERRY Wichita, KS
A Raven in the Corn Field 18" x 14" \$300

EXHIBITING ARTISTS



MICHAEL POINTER Wichita, KS
Pasture Survey - Weather 20" x 61" \$2,500



VON POUNDS Larned, KS
Table For Three 11.5" x 15.5" \$500



BOB REGIER North Newton, KS
Trails 20" x 20" \$800



BOB REGIER North Newton, KS
Windows Vista III 20" x 20" \$800



BOB REGIER North Newton, KS
Window Vista IV 20" x 20" \$800



SHANAHAN KATHLEEN Wichita, KS
Dance Camp Off Ramp 43" x 45" \$1,800



SHANAHAN KATHLEEN Wichita, KS
Stride Rite 43" x 45" \$1,800

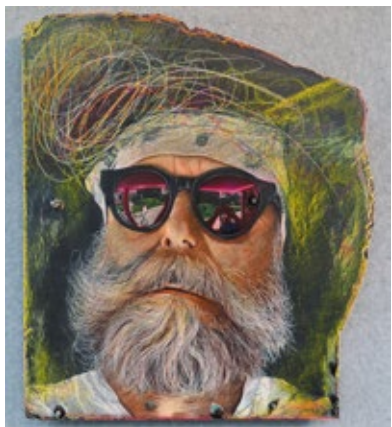

GORDON SHERMAN Hays, KS
Skewed Vision varied 20" x 25" \$1,000



GORDON SHERMAN Hays, KS
Habit 42" x 12" \$800



GORDON SHERMAN Hays, KS
Life Line 16" x 16" \$2,000

EXHIBITING ARTISTS



GORDON SHERMAN Hays, KS
Over Sight Committee 36" x 24" \$800



GORDON SHERMAN Hays, KS
Man in the Moon 42" x 12" \$800

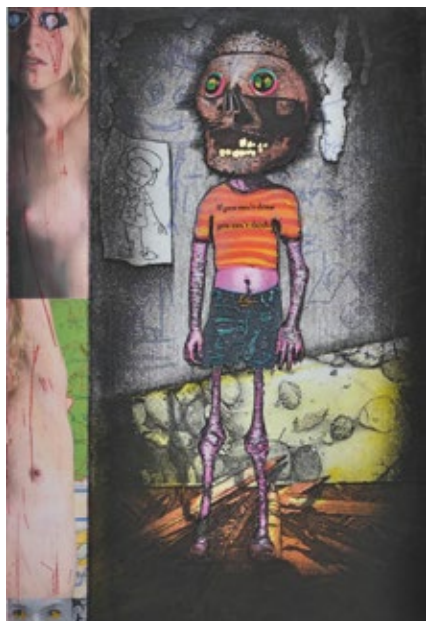

GORDON SHERMAN Hays, KS
Twins 15" x 10" \$800



GAYLE SINGER Oklahoma City, OK
Interwoven Composition #1
 36" x 12" x 11" \$1,400



CONRAD SNIDER Newton, KS
Untitled Six Foot Chunky Vessel
 73" x 31" x 31" \$8,000



GAYLE SINGER Oklahoma City, OK
Interwoven Composition #2
 38" x 17.5" \$1,600

EXHIBITING ARTISTS



JILL STROMBERG Sterling, KS
Bay Glow 18" x 24" \$1,975



JILL STROMBERG Sterling, KS
Sunflowers by Any Other Name
12" x 24" \$1,160



JONNY SUTTON Wichita, KS
Boat #36 30" x 77" \$2,400



JONNY SUTTON Wichita, KS
Boat #34 48" x 36" \$1,800



NANCY TEAGUE Lincoln, NE
Did You See That! 30" x 48" x 1.5" \$3,170



JEN UNEKIS Lawrence, KS
Waiting On Memories 48" x 48" \$3,400



JEN UNEKIS Lawrence, KS
Tumbling Through 36" x 48" \$2,600



MICHAELA VALLI GROEBLACHER Lindsborg, KS
Papillonia - Overall 48"x 80" \$9,500



DIANA UNREIN Hays, KS
The Lonely Drift 30" X 40" \$1,980



BRUCE VANOSDEL Wichita, KS
Perched 18" x 12" \$1,200



TRISH VANOSDEL Wichita, KS
Do You Have Fire 108" x 28" \$2,400

EXHIBITING ARTISTS

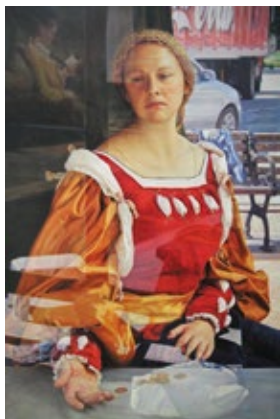

YEQIANG WANG Topeka, KS
Return to Classicism - Lais of Corinth
48" x 32" \$26,000



BARBARA WATERMAN-PETERS Topeka, KS
Ship of Fools (Faust) 16" x 12" \$925

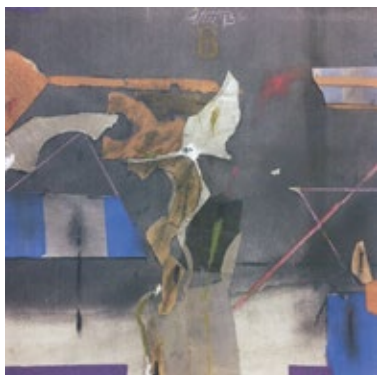

BARBARA WATERMAN-PETERS Topeka, KS
Elegy to the Dead of Winter Series 2 #36
13" x 13" \$850



CASEY WHITTIER Kansas City, MO
Next Time Let's Walk on Water 8" x 24" x 22" \$2,500



CASEY WHITTIER Kansas City, MO
How to Keep Your Head On (Brooklyn)
8" x 8" x 11" \$850



CASEY WHITTIER Kansas City, MO
Interstice 28" x 16" x .5" \$650



LINDY WIESE Wichita, KS
Flint Hills Abstraction 20" x 16" \$500



JEREMY WILLIAMS Wichita, KS
Anxiety 48" x 30" \$1,800



JASON WILSON Hartshorne, OK
Tripartite 48" x 36" \$5,750

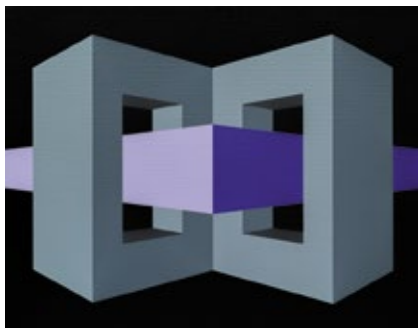

JASON WILSON Hartshorne, OK
Falling Away 11" x 14" \$575



JASON WILSON Hartshorne, OK
Far and Wide 36" x 36" \$4,750

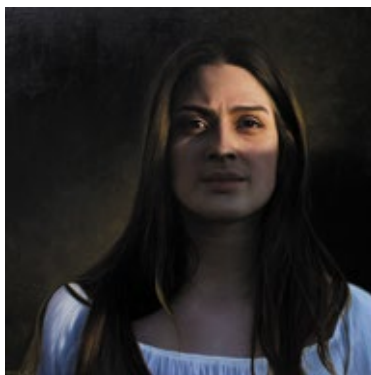

SAMUEL WILSON San Antonio, TX
Eclipse 30" x 30" \$7,000

EXHIBITING ARTISTS



FIRST PLACE

ERNEST VINCENT WOOD III Wichita, KS
More Than Material 44" x 32" \$14,800

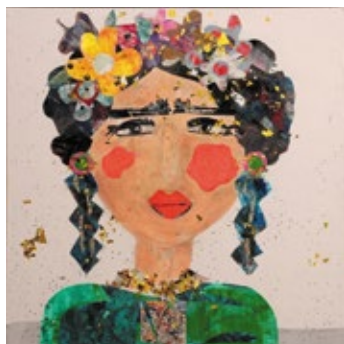

DENISE ZIEGLER Maize, KS
Blinged Beauty 20" x 20" \$600



JUSTIN ZIELKE Wichita, KS
Portrait For Parkwood Village
29" x 21" x 8.5" \$2,400



ELI WRIGHT Emporia, KS
Unbound 66" x 2" x 48" \$3,000



DENISE ZIEGLER Maize, KS
Funky Flowers Meet Tulip 22" x 22" \$600



JUSTIN ZIELKE Wichita, KS
Study of a Woman Walking 34" x 26" \$900

CALENDAR

YOUNG LIFE ART FOR THE HEART

January 3 – 23

WINTER CLASS QUARTER

January 6 – March 14

EASTERN KANSAS SCHOLASTIC ART AWARDS

February 7 – March 27

GRIOTS AT THE GALLERY

February 29

STEAM SPRING BREAK CAMPS

March 16 – 20

SPRING CLASS QUARTER

March 30 – June 8

VERSUS: A LIVE ART BATTLE

April 3

CONGRESSIONAL ART AWARDS

April 10 – May 9

SPRING ART FAIR

May 8

ABSTRACT NATIONAL EXHIBITION

May 8 – July 11

EXPLORE ASIA

May 16

STEAM SUMMER BREAK CAMPS

May 26 – August 7

SUMMER CLASS QUARTER

June 22 – September 5

100 YEARS OF INSTRUCTION: CURRENT AND PAST MARK ARTS INSTRUCTORS

July 24 – September 19

FALL CLASS QUARTER

September 21 – December 5

SOLID GROUND: THE ART OF MARK FLICKINGER & DENISE M. IRWIN

October 2 – October 31

HOLIDAY TABLES

November 13 – 15

KANSAS WATERCOLOR SOCIETY NATIONAL EXHIBITION

November 20, 2020 –
February 13, 2021

LIMITED NUMBER OF NEED-BASED
SCHOLARSHIPS AVAILABLE

PLEASE VISIT [MARKARTSKS.COM/SCHOLARSHIPS](https://markartskss.com/scholarships)

PRIVATE PARTIES & RENTALS

Mark Arts is the premier venue for your next event. Private painting, clay or culinary parties are popular for birthdays, showers, corporate team-building events and more.





1307 N. Rock Road | Wichita, KS 67206 | 316.634.2787

© 2019 Mark Arts - All Rights Reserved

MARY R KOCH ARTS CENTER

MarkArtsKS.com