

MARK ARTS KANSAS INVITATIONAL

JANUARY 6 - MARCH 26, 2018



MARK
ARTS

Welcome to the Mark Arts Kansas Invitational, the inaugural exhibition in our magnificent new home.

The Kansas Invitational features works by prominent artists who have lived or worked in Kansas. It was curated by three prominent Wichitans with strong art credentials: Sonia Greteman, Mike Michaelis and Chris Shank. The result is stunning, and the exhibition certainly will expand your point of view.



More than 100 high-caliber pieces have arrived from as far away as New York City and Italy. The vast array of works include abstract, realism, landscape and portraits in a variety of media such as oil, acrylic, watercolor, photography, printmaking, mixed media, ceramics and sculpture. There is something for everyone's unique aesthetic in a variety of price ranges.

As always, our gallery is free to the public, so please take your time with each work and make multiple visits.

Thanks for helping inspire the artist in each of us!

A handwritten signature in cursive script that reads "Kathy Dorrah".

KATY DORRAH
Executive Director

BOARD OF TRUSTEES

Karla Fazio, Board President
Janice Van Sickle, Vice President
William Tinker, Jr., Treasurer
Susan Addington, Secretary
Becky S. Turner, Past President
Brandon Baker
David E. Bengtson
Fran Bruck
Chris Brunner
Dr. Milt Dougherty
Mark Eaton

Dr. Vincent Farha
Kathy Galichia
Helen Galloway
Polly Gentry
Chris Angel Gomez
Kathy Knorr
Annie Koch
Marianne Misko
Michelle Naftzger
Traci Pickert
Doug Pringle

Janel Razook
Terry Richards
Dot Shannon
Gaylene Alderson, ex-officio

Honorary Trustees:
Liz Koch
Priscilla O'Shaughnessy
Paula Varner
Carol Wilson

GUEST CURATORS

MIKE MICHAELIS

Mike Michaelis has been with Emprise Bank for 48 years and has been seriously collecting art for 20 years. He co-chaired the \$20 million campaign to build the new Mark Arts and serves as the chair of the board of the Spencer Museum of Art at the University of Kansas. He also serves on the board of the Wichita Art Museum and is a past board member of the Ulrich Museum of Art at Wichita State University.

SONIA GRETEMAN

Art fuels Sonia Greteman's work and life. She earned a bachelor's in fine arts from WSU and, in 1989, founded the powerhouse creative agency Greteman Group. She serves on the Wichita Art Museum executive committee and board of trustees, and the WSU Ulrich Museum of Art board of directors. She is past president of the City of Wichita Design Council and served as a public art consultant and design lead on multidisciplinary teams for the Wichita Eisenhower National Airport and Keeper of the Plains River Corridor.

CHRIS SHANK

Chris Shank grew up in an environment filled with art. His uncle was at one time a commercial artist with Western Lithograph, rubbing elbows with the Prairie Print Makers, and his aunt was a brilliant amateur artist. Chris is a commercial account executive with USI Insurance Services (formerly Dulaney Johnston and Priest), where he has worked continuously for nearly 40 years. Chris is a past chairperson and current board member of the Wichita Art Museum and a past board member of the Ulrich Museum of Art.



SPONSORS

THIS EXHIBITION IS GENEROUSLY UNDERWRITTEN BY



The exhibition catalog is sponsored by
Soroptimist International of Wichita.



EXHIBITING ARTISTS



BEN AHLVERS Lawrence, KS
Coming Home 15"x 12"x12" \$500



MARC BOSWORTH Wichita, KS
Beautiful Water 8" x 12" \$225



MARC BOSWORTH Wichita, KS
Growing Up Fast 8" x 12" \$225



ROBERT BINGAMAN Kansas City, MO
Normandy II 73" x 48" \$7,650



ROBERT BINGAMAN Kansas City, MO
Goff Pool 3 60"x 48" \$5,800



CHRIS BRUNNER Wichita, KS
Accelerator 36" x 6"x 7" \$3,500



CHRIS BRUNNER Wichita, KS
Fault 29" x 9"x 9" \$3,000



CHRIS BRUNNER Wichita, KS
Can you Hear 11" x 28"x 7" \$4,000



CAROL ANN CARTER Indianapolis, IN
Thick and Thin 50" x 13"x 1" \$3,200

EXHIBITING ARTISTS

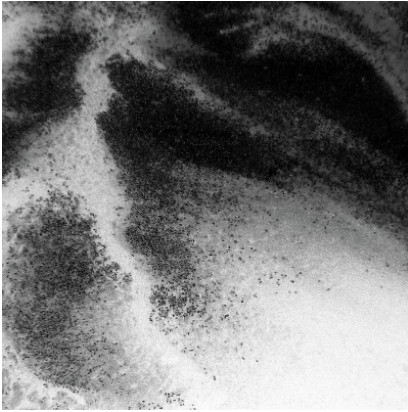

RONALD CHRIST Lawrence, KS
Scape 12 16" x 16" \$1,000

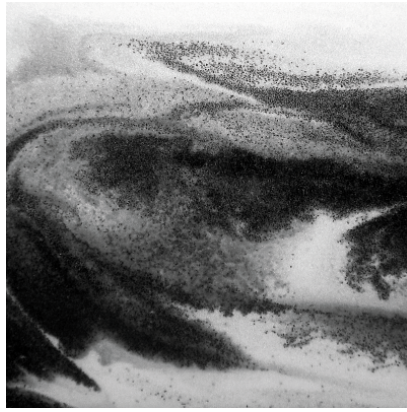

RONALD CHRIST Lawrence, KS
Scape 14 16" x 16" \$1,000



CURT CLONTS Wichita, KS *The Truth Of What Had Been* 36" x 84" \$5,000



LOUIS COPT Lecompton, KS
Starry Night 40" x 30" \$4,200



JANET DAVIDSON-HUES Lawrence, KS
Mother and I 44" x 38" \$5,000



JAMES PRINGLE COOK Eskridge, KS
Artesia-Rain Showers & Steam
79" x 85" \$20,500



JAMES PRINGLE COOK Eskridge, KS
Skyline Road #2 40" x 60" \$13,500



CLARE DOVETON Lawrence, KS
All These Tender Things 30" x 48" \$5,750



CLARE DOVETON Lawrence, KS
Thank You for the Days 48" x 48" \$6,900



PATRICK DUEGAW Montreal, Quebec
Fire Extinguisher Study Series,
(set of six) 84" x 78" \$19,200



PATRICK DUEGAW Montreal, Quebec
*Study for Fire Extinguisher and Tvarscki
Vodka 80: Château de Mont Royal*
39" x 22" \$3,200

EXHIBITING ARTISTS

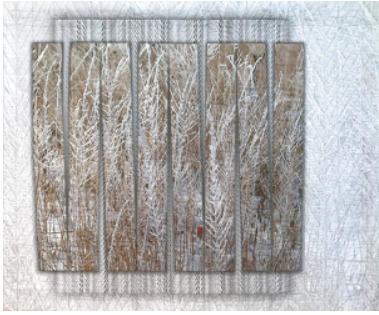

CHRIS WOLF EDMONDS Lawrence, KS
Grasslands/Winter Frost 34" x 40" \$2,500



CHRIS WOLF EDMONDS Lawrence, KS
Grasslands/Tall Grass Color 34" x 40" \$2,500



MARKO FIELDS Minneapolis, MN
Gaia's New Friend 16.5" x 114" x 7" \$3,100



MARKO FIELDS Minneapolis, MN
Prince Darwin ReMimbres
13.5" x 16" x 12.5" \$2,600



MARKO FIELDS Minneapolis, MN
Dang Devil Egg Tray 12" x 16" \$650



MARK FLICKINGER Arkansas City, KS
Passing Storm, Cowley County
40" x 30" \$5,800



TERRY EVANS Chicago, IL
Field Museum, Liatrus, 1926, 2002
24" x 20" \$2,900



MARK FLICKINGER Arkansas City, KS
Summer, Wabaunsee County
30" x 40" \$6,400



MARK FLICKINGER Arkansas City, KS
Morning Mist Elk County, KS 28" x 42" \$6,400



RANDALL EXON Wallingford, PA
Garden by the Sea 24" x 36" \$18,000



STEVEN GRABER Baldwin City, KS
Barfluer 40" x 60" \$7,000



STEVEN GRABER Baldwin City, KS
Calabria 46" x 36" \$5,000

EXHIBITING ARTISTS



LISA GROSSMAN Lawrence, KS
Earth Shadow 1 26" x 28" \$2,400

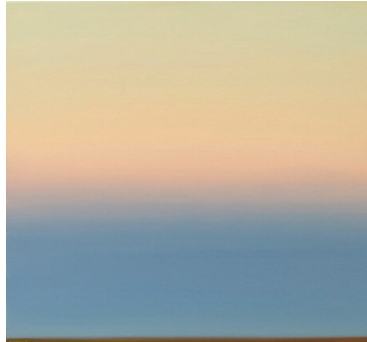

LISA GROSSMAN Lawrence, KS
Earth Shadow 6 26" x 28" \$2,400



LISA GROSSMAN Lawrence, KS
Earth Shadow 7 26" x 28" \$2,400

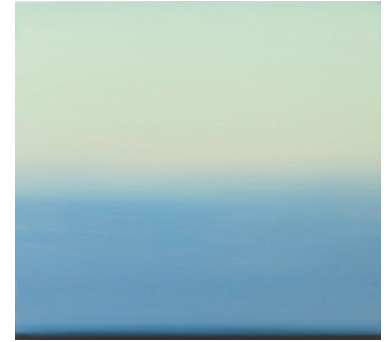

LISA GROSSMAN Lawrence, KS
Earth Shadow 9 26" x 28" \$2,400



HUGH GREER Wichita, KS
Heart of the Village 16" x 20" \$2,600



HUGH GREER Wichita, KS
Hill Country Spring 12" x 16" \$1,950



HUGH GREER Wichita, KS
Quiet Prairie 12" x 16" \$1,950



JAMES GROSS Wichita, KS
Bird House 36" x 53" \$1,800



REBECCA HOYER Wichita, KS
Cumulonimbus 30" x 40" \$3,800



REBECCA HOYER Wichita, KS
Pink & Gray 11" x 14" \$850



REBECCA HOYER Wichita, KS
A Fitful Spring 11" x 14" \$850



DAVID HILTNER Red Lodge, MT
Fish Trophy 14" x 8" x 8" \$695

EXHIBITING ARTISTS



MICHAEL FLORIAN JILG Hays, KS
The Announcement 27" x 24" \$400



MICHAEL FLORIAN JILG Hays, KS
Crossover 42" x 34" \$2,400



JAMIE KELTY San Francisco, CA
Nocturnal Serenade 12" x 9" \$250



JAMIE KELTY San Francisco, CA
Only Connect 12" x 9" \$250



JAMES KANDT Wichita, KS
Untitled Landscape No. 26
16" x 12" \$4,500

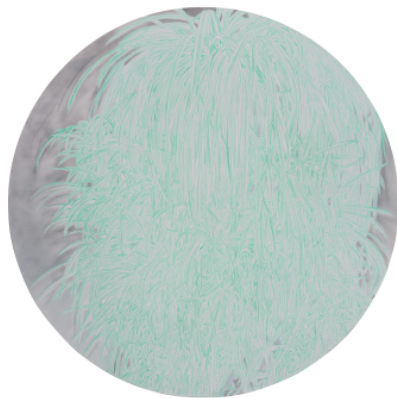

MICHAEL KRUEGER Lawrence, KS
Spider Land 60" round \$8,000



STEPHEN T. JOHNSON Lawrence, KS
Lickety-Split 11" x 11" \$1,500



STEPHEN T. JOHNSON Lawrence, KS
Kafka is Interesting 5.5" x 8" \$1,500



A. MARY KAY Lindsborg, KS
Cottonwood Leaves 24" x 36" \$1,700



KATHLEEN KUCHAR Hays, KS
Big Red Chair 24" x 24" \$1,200



A. MARY KAY Lindsborg, KS
Bone Alphabet 36" x 24" \$1,700

EXHIBITING ARTISTS



OSCAR LARMER Manhattan, KS
Prairie Storm 9.5" x 3.5" **\$1,200**



OSCAR LARMER Manhattan, KS
Flint Hills Vista 13.5" x 13" **\$1,500**



OSCAR LARMER Manhattan, KS
Olive Grove 13" x 19" **\$1,500**



OSCAR LARMER Manhattan, KS
Act III - Grass & Grain 12" x 14" **\$2,200**



LACEY LEWIS Kansas City, KS
Dawn's Early Light 12" round **\$1,500**



DOUG MARTIN New York, NY
Chimney 24" x 20" **\$5,000**



DOUG MARTIN New York, NY
Broken Ladder 24" x 20" **\$5,000**



DOUG MARTIN New York, NY
Police Building 20" x 16" **\$5,000**



JUDITH BURNS MCCREA Lecompton, KS
Classical Study 42" x 32" **\$3,200**



JUDITH BURNS MCCREA Lecompton, KS
Horsewoman 42" x 30" **\$4,200**

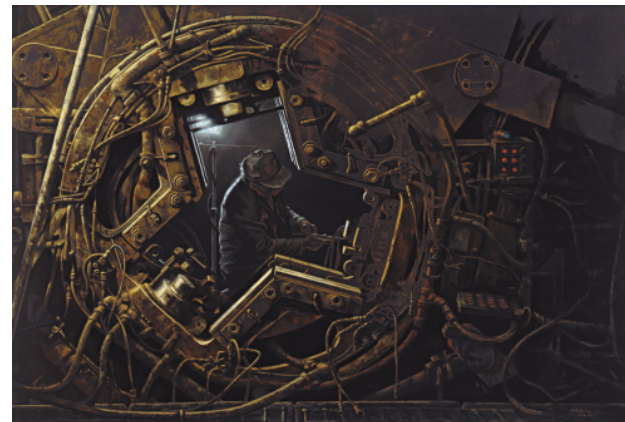

CRAIG MCPHERSON Warrenton, VA
Shapemaker 24" x 36" **\$7,000**

EXHIBITING ARTISTS



BILL MCBRIDE Matfield Green, KS
Horizon Stone 16" x 33" x 5" **\$850**



BILL MCBRIDE Matfield Green, KS
Beaver's Gift 52" x 9" x 6" **\$850**

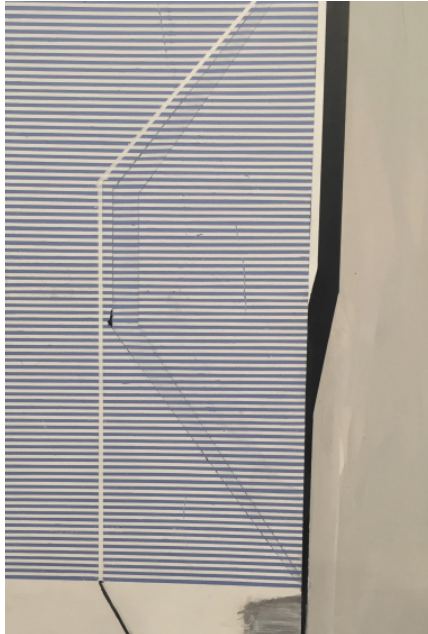

GORDON MOORE New York, NY
K15 30" x 20" **\$8,000**



GORDON MOORE New York, NY
Scape 30" x 20" **\$8,000**



DANNY MEISINGER Spring Hill, KS
Lucious 48" x 23" x 20" **\$4,800**



DANNY MEISINGER Spring Hill, KS
Red River 21" x 12" **\$750**



DANNY MEISINGER Spring Hill, KS
Desert Vortex 28" x 8" **\$900**



DANNY MEISINGER Spring Hill, KS
Crawling Around The Edges 33" x 5" **\$1,200**



DANNY MEISINGER Spring Hill, KS
Sun Fish 59" x 20" x 14" **\$6,000**

EXHIBITING ARTISTS

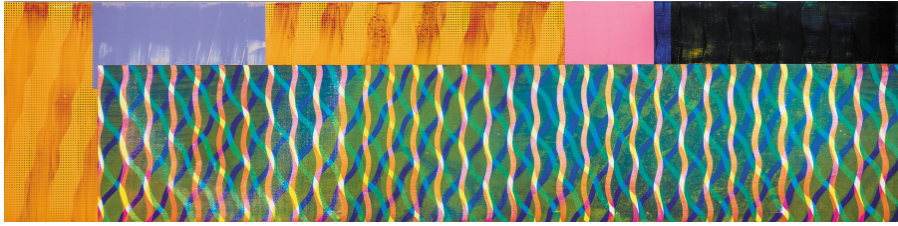

KEVIN MULLINS Wichita, KS *Junior Partners #2* 23" x 95" \$7,000



JOHN OEHM Bel Aire, KS *Untitled 2012* 42" x 72" \$2,500

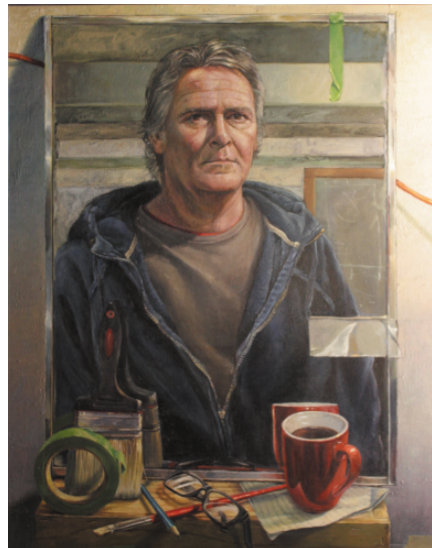

JOHN OEHM Bel Aire, KS
Studio Self Portrait 48" x 36" \$2,500

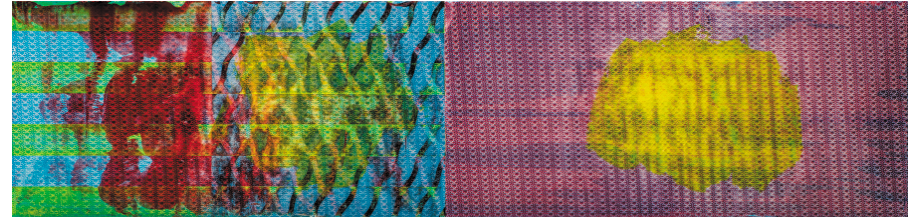

KEVIN MULLINS Wichita, KS *Cataract* 23" x 93" \$7,000



DOUG OSA Olathe, KS
October's Passing 20" x 30" \$3,250



DOUG OSA Olathe, KS
Early Light, Blue Heron 23" x 38" \$5,200



DOUG OSA Olathe, KS
Relic 18" x 34" \$3,250

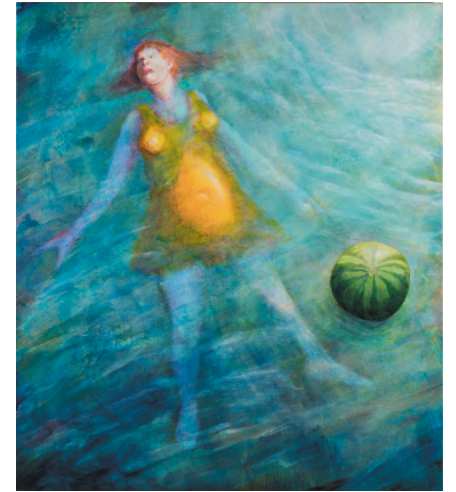

BENTON PEUGH Lawrence, KS
Watermelon Rescue 48" x 42" \$5,000



BENTON PEUGH Lawrence, KS
Sniper Eyes 48" x 42" \$5,000

EXHIBITING ARTISTS



LARRY PETERS Topeka, KS
Fetish Jar 133 18" x 9" \$700



LARRY PETERS Topeka, KS
Fetish Jar 107 25" x 9" \$1,300



LARRY PETERS Topeka, KS
New Mexico Memory Jar 6
29" x 9" \$1,300



LARRY PETERS Topeka, KS
New Mexico Memory Jar 8 12" x 11" \$300



ROBERT RUSSELL Baxter Springs, KS
Yada-Yada 58" x 56" \$6,000



MARLIN ROTACH Kansas City, MO
As Bugles Sound 21" x 29" \$3,500



ROBERT RUSSELL Baxter Springs, KS
Flinty 58" x 48" \$5,000



ROBERT RUSSELL Baxter Springs, KS
Yellow Jacket 65" x 54" \$6,500

EXHIBITING ARTISTS



RANDY REGIER Portland, OR
Tipo American Barcelona Concept
 32" x 24" x 7" \$7,500



KATHLEEN SHANAHAN Wichita, KS
Half-Cocked Flyboy (detail)
 44" x 44" \$1,000



LARRY SCHWARM Wichita, KS
Roiling Fire, Eastern Lyon County, Kansas - 2005 38" x 39" \$3,500



GORDON SHERMAN Hays, KS
What a Time 23" x 17" \$1,000



LARRY SCHWARM Wichita, KS
Line of fire east of Peyton Creek, Chase County - 2005 38" x 39" \$4,500



LARRY SCHWARM Wichita, KS
CRP Fire Near Garden Plain, Kansas - February 2017 38" x 39" \$3,500



ROGER SHIMOMURA Lawrence, KS
Great American Muse #17 24" x 24" \$8,000



ROGER SHIMOMURA Lawrence, KS
Art 24" x 24" \$8,000

EXHIBITING ARTISTS



RICHARD SLIMON Emporia, KS
Orpheus 48" x 57" \$7,600



CONRAD SNIDER Newton, KS
Untitled 6 foot Vessel 70" x 24" x 25" \$6,000



JOHNNY SUTTON Wichita, KS *Boat #22* 24" x 96" \$2,400



JOHNNY SUTTON Wichita, KS *Boat #9* 36" x 92" \$3,600



TIM STONE Hutchinson, KS
Purposeful Nothing 48" x 60" \$2,000



TIM STONE Hutchinson, KS
Sometimes You're Really Alone
48" x 60" \$2,000



BRIAN SLAWSON Topeka, KS *Enlightened* 24" x 48" \$11,500



BRIAN SLAWSON Topeka, KS
Dream Theater, Russell Kansas
20" x 30" \$8,500



LARRY WEBB Brooklyn, NY
Domino 2014 84" x 70" \$16,000



KENT WILLIAMS Wichita, KS *Three Steps* 60" x 42" \$2,800

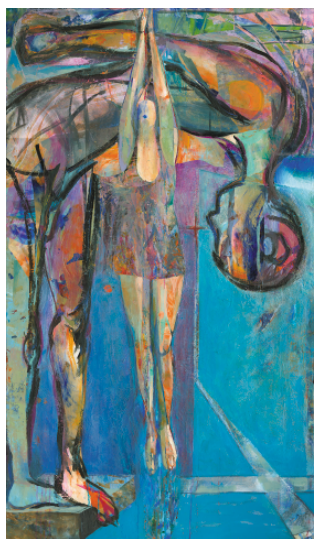

JACK WILSON Wichita, KS
Sky Diver/Ascension 63.75" x 36" \$12,000



ERNEST VINCENT WOOD III Wichita, KS
Gray Willow 20" x 16" \$3,200

CALENDAR

WINTER CLASS QUARTER

January 8 - March 17

EASTERN KANSAS SCHOLASTIC ART AWARDS

February 2 - March 11

SPRING BREAK STEAM CAMPS

March 19 - 23

ABSTRACT NATIONAL EXHIBITION

March 31 - July 8

SPRING CLASS QUARTER

April 2 - June 11

SPRING ART FAIR

May 11

YOUTH STEAM SUMMER CAMPS

May 29 - August 10

SUMMER CLASS QUARTER

June 25 - September 10

OIL PAINTING NATIONAL EXHIBITION

July 20 - September 30

VERSUS: A LIVE ART BATTLE

September 21

FALL CLASS QUARTER

September 24 - December 8

HOLIDAY TABLES

November 9 - 11

LIMITED NUMBER OF NEED-BASED
SCHOLARSHIPS AVAILABLE

PLEASE VISIT MARKARTSKS.COM/SCHOLARSHIPS

PRIVATE PARTIES & RENTALS

The new Mark Arts is the premier venue for your next event. Private painting, clay or culinary parties are popular for birthdays, showers, corporate team-building events and more.





1307 North Rock Road | Wichita, KS 67206 | 316.634.2787

© 2017 Mark Arts - All Rights Reserved

MARY R KOCH ARTS CENTER

MarkArtsKS.com